45050404 - STRE HD 60.500 SS304 Cable Ladder L3m

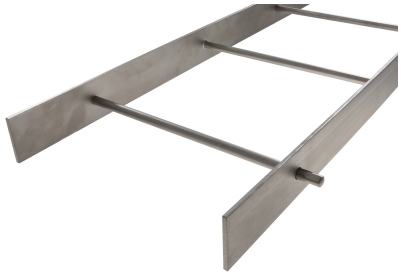

Product data

Product code:	45050404
Brand:	Niedax Group
Series:	Gouda Cable ladder Hygienic
Type:	Streamline HD
EAN Code:	08719972052802
Technical description:	STRE HD 60.500 SS304 Cable Ladder L3m
ETIM class:	EC000854 - Cable ladder

Technical data

Width:	500
Height:	60
RAL-number:	-
Surface protection:	Other
Weight:	-
Type of rung:	Tube shape (closed)
Side perforation:	No
Material quality:	Stainless steel 304 (1.4301)
Length:	3000
Working temperature:	-20 - 120
Material:	Stainless steel
Usable cross section:	-
Working length:	3000
Type of side joist:	Tube shape (closed)
Suitable for circuit integrity:	No
Rung centre spacing:	-
Fixation rung:	Other

Vertical cable ladder:	-
Possible support spacing:	- - -
Safe working load according to IEC 61537 with support spacing 0.5 m:	-
Safe working load according to IEC 61537 with support spacing 4.0 m:	-
Safe working load according to IEC 61537 with support spacing 5.0 m:	-
Safe working load according to IEC 61537 with support spacing 6.0 m:	-
Safe working load according to IEC 61537 with support spacing 7.0 m:	-
Safe working load according to IEC 61537 with support spacing 8.0 m:	-
Safe working load according to IEC 61537 with support spacing 10.0 m:	-
Safe working load according to IEC 61537 with support spacing 9.0 m:	-
Safe working load according to IEC 61537 with support spacing 11.0 m:	-
Safe working load according to IEC 61537 with support spacing 12.0 m:	-