NIEDAX
Gouda Holland

STRUT

STRUT SUPPORT SYSTEMS

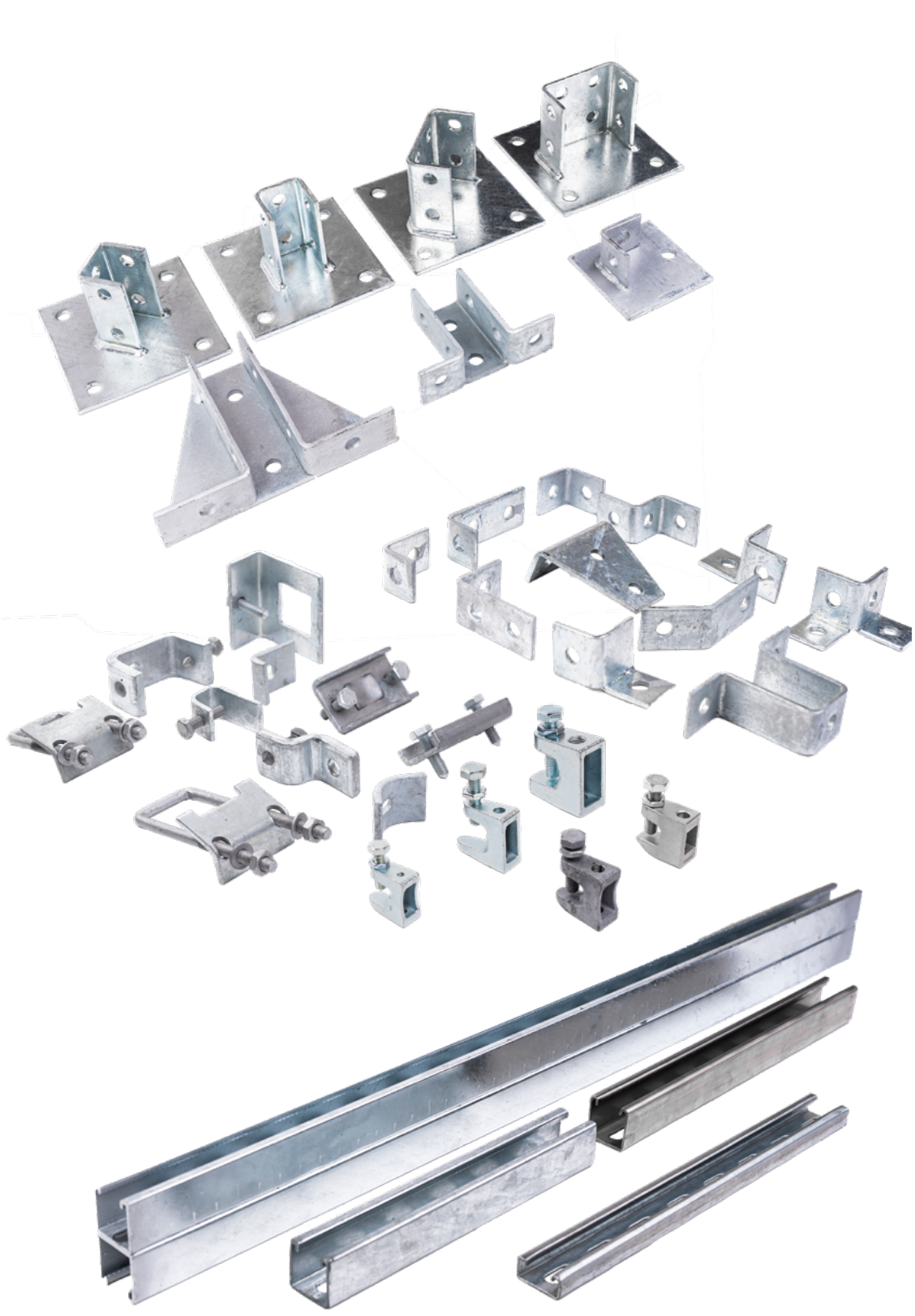

Index

Steel

- **E** Steel, electro zinc plated
- **S** Steel, pre-galvanized in accordance with EN 10346
- **ZM** Zinc Magnesium ZM310
- **V** Steel, hot-dip galvanized in accordance with EN ISO 1461

Stainless Steel

- **R2** Stainless Steel 304/A2
- **R4** Stainless Steel 316/A4

Plastic

- **K** Plastic

CE UKCA

The latest product information and technical specifications are available on 2BA.nl.

2ba de centrale datahub



Additional product information

Within this PDF, you can click on article numbers to view the corresponding product in our **online product portal**. There, you will find additional information and technical specifications.

Using the button below, you can access the complete product portal.

Visit our product portal



Gouda Holland B.V.
Grote Esch 80
2841 MJ Moordrecht

Tel.: +31 (0) 18 250 62 00

info@goudaholland.nl
www.goudaholland.nl

Although the utmost care has been taken in the preparation of this documentation, no liability can be accepted for any inaccuracies. The latest version is available via our website.

© GH - EN 112026

Table of contents

Fig.	Products	Page number
	NX0 - Strut channels	**GH4 - GH6**
1	NX0010 Strut channel	GH4
2	NX0020 Strut channel, perforated	GH4
3	NX0030 Strut channel, perforated	GH4
4	NX0040 Strut channel	GH5
5	NX0050 / NX0060 Strut channel, perforated	GH5
6	NX0070 Strut channel, perforated	GH5
7	NX0080 Strut channel	GH5
8	NX0090 / NX0100 Strut channel, perforated	GH5
9	NX0110 Strut channel, perforated	GH6
	NX1 - Flat fittings	**GH7 - GH8**
10	NX1040 Flat fitting	GH7
	NX2 - Angle fittings	**GH9 - GH11**
11	NX2050 Angle fitting	GH9
12	NX2150 Angle fitting 135°	GH11
	NX3 - U and Z fittings	**GH13 - GH14**
13	NX3010 Z-fitting	GH13
14	NX3020 Z-fitting	GH13
	NX4 - Couplers	**GH15**
15	NX4010 External coupler	GH15
16	NX4030 Internal coupler	GH15
	NX5 - Base- and wing fittings	**GH17 - GH18**
17	NX5010 Base fitting	GH17
18	NX5030 Wing fitting	GH17
	NX6 - Beam clamps	**GH19 - GH21**
	NX7 - Strut channel nuts and hammerhead bolts	**GH23 - GH24**
19	NX7110 Sliding nut with long spring	GH23
	NX8 - End caps and covers	**GH25**
20	NX8020K Internal end cap	GH25
	NX9 - Cantilever arms	**GH27 - GH28**
	Fixing material	**GH29 - GH32**

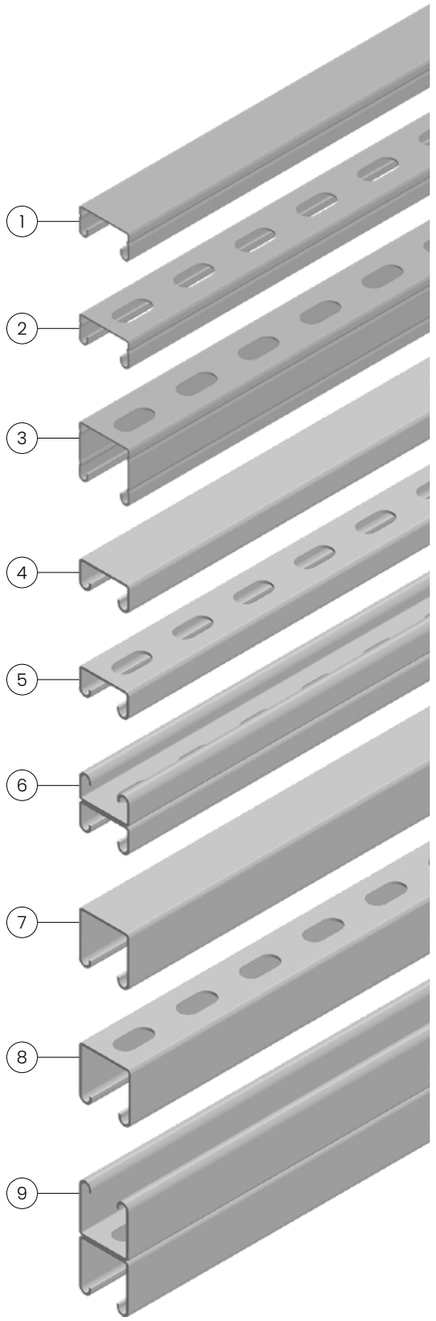

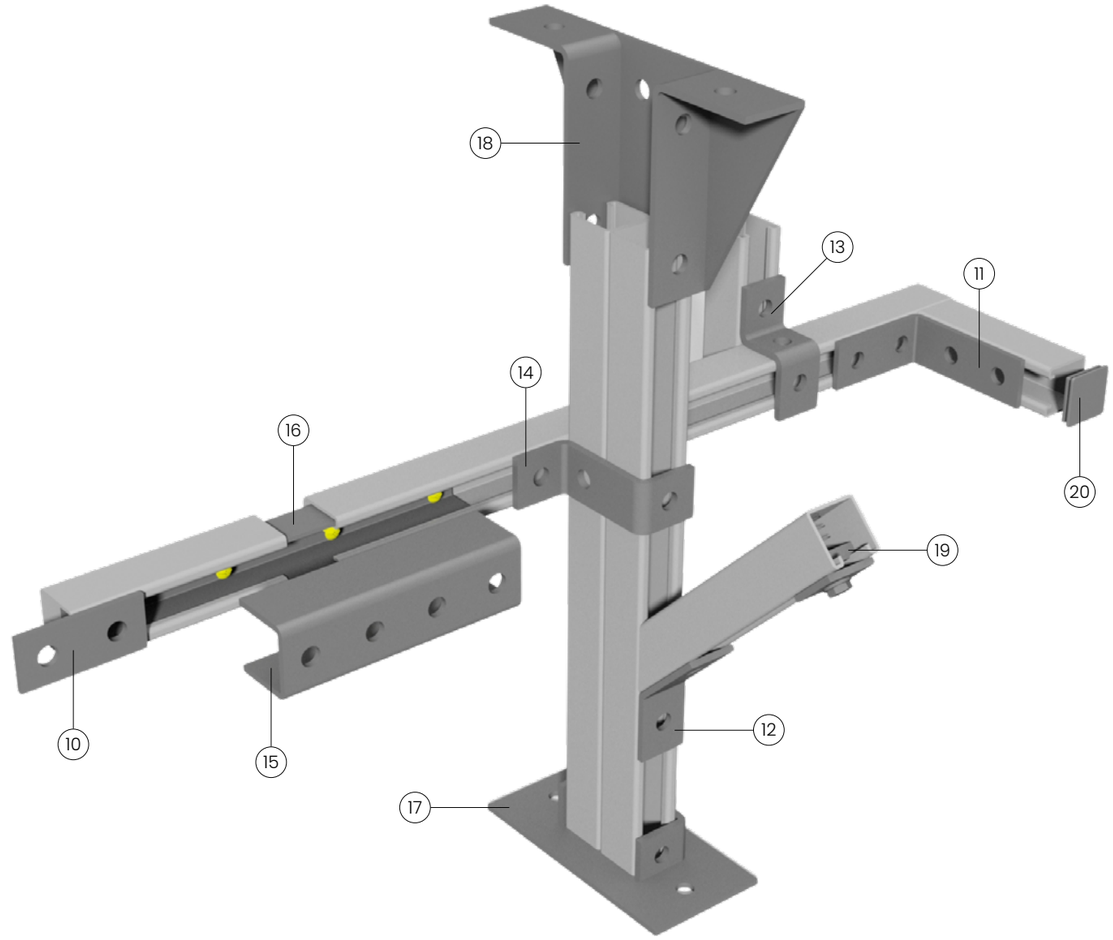



NX0 - Strut channels

	Type number	W x H mm	Article number	Material thickness mm	kg m	PU	Discount group
	Strut channel						
S	NX0010S	41 x 21	**98980202**	1,5	1,21	6 m	MG

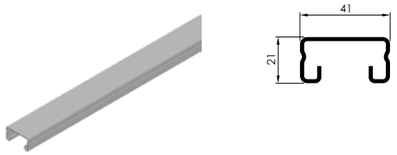

	Strut channel, perforated						
S	NX0020S	41 x 21	**98982202**	1,5	1,05	6 m	MG

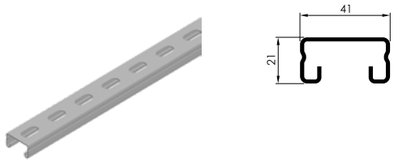

	Strut channel, perforated						
S	NX0030S	41 x 41	**98984202**	1,5	1,48	6 m	MG

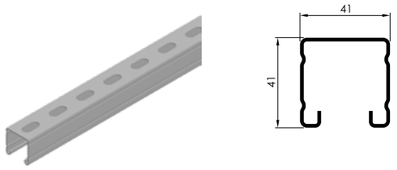

NX0 - Strut channels



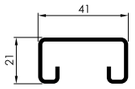

	Type number	W x H mm	Article number	Material thickness mm	kg/m	PU	Discount group
	Strut channel						
S	NX0040S	41 x 21	**98986202**	2,5	1,72	6 m	MG
V	NX0040V	41 x 21	**98986203**	2,5	1,90	6 m	MG
R4	NX0040R4	41 x 21	**98986206**	2,5	1,72	6 m	MG



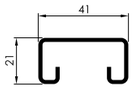

	Type number	W x H mm	Article number	Material thickness mm	kg/m	PU	Discount group
	Strut channel, perforated						
S	NX0050S	41 x 21	**98027202**	2,5	1,63	6 m	MG
ZM	NX0050ZM	41 x 21	**98027208**	2,5	1,63	6 m	MG
V	NX0050V	41 x 21	**98027203**	2,5	1,76	6 m	MG
R2	NX0050R2	41 x 21	**98027204**	2,5	1,63	6 m	MG
R4	NX0050R4	41 x 21	**98027206**	2,5	1,63	6 m	MG

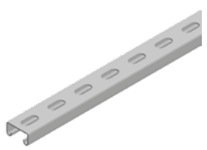

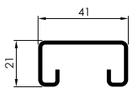

	Type number	W x H mm	Article number	Material thickness mm	kg/m	PU	Discount group
	Strut channel, perforated						
S	NX0060S	41 x 21	**98026202**	2,5	1,63	3 m	MG
V	NX0060V	41 x 21	**98026203**	2,5	1,76	3 m	MG
R2	NX0060R2	41 x 21	**98026204**	2,5	1,63	3 m	MG
R4	NX0060R4	41 x 21	**98026206**	2,5	1,63	3 m	MG



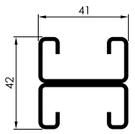

	Type number	W x H mm	Article number	Material thickness mm	kg/m	PU	Discount group
	Strut channel, perforated						
S	NX0070S	41 x 42	**98028202**	2,5	3,40	6 m	MG
V	NX0070V	41 x 42	**98028203**	2,5	3,53	6 m	MG
R4	NX0070R4	41 x 42	**98028206**	2,5	3,40	6 m	MG

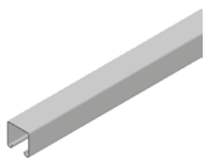

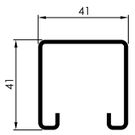

	Type number	W x H mm	Article number	Material thickness mm	kg/m	PU	Discount group
	Strut channel						
S	NX0080S	41 x 41	**98988202**	2,5	2,68	6 m	MG
V	NX0080V	41 x 41	**98988203**	2,5	2,88	6 m	MG
R4	NX0080R4	41 x 41	**98988206**	2,5	2,68	6 m	MG

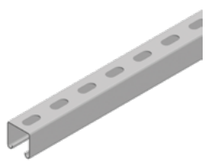

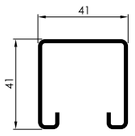

	Type number	W x H mm	Article number	Material thickness mm	kg/m	PU	Discount group
	Strut channel, perforated						
S	NX0090S	41 x 41	**98057202**	2,5	2,55	6 m	MG
ZM	NX0090ZM	41 x 41	**98057208**	2,5	2,55	6 m	MG
V	NX0090V	41 x 41	**98057203**	2,5	2,68	6 m	MG
R2	NX0090R2	41 x 41	**98057204**	2,5	2,55	6 m	MG
R4	NX0090R4	41 x 41	**98057206**	2,5	2,55	6 m	MG

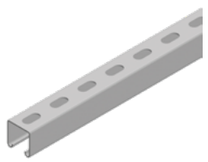

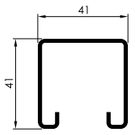

	Type number	W x H mm	Article number	Material thickness mm	kg/m	PU	Discount group
	Strut channel, perforated						
S	NX0100S	41 x 41	**98056202**	2,5	2,55	3 m	MG
V	NX0100V	41 x 41	**98056203**	2,5	2,68	3 m	MG
R2	NX0100R2	41 x 41	**98056204**	2,5	2,55	3 m	MG
R4	NX0100R4	41 x 41	**98056206**	2,5	2,55	3 m	MG

NX0 - Strut channels

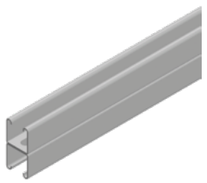

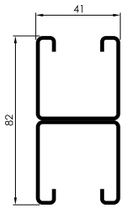

	Type number	W x H mm	Article number	Material thickness mm	kg/m	PU	Discount group
	Strut channel, perforated						
S	NX0110S	41 x 82	**98058202**	2,5	5,20	6 m	MG
V	NX0110V	41 x 82	**98058203**	2,5	5,43	6 m	MG
R4	NX0110R4	41 x 82	**98058206**	2,5	5,20	6 m	MG

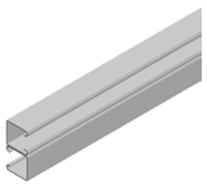

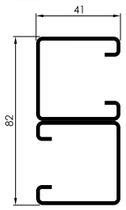

	Type number	W x H mm	Article number	Material thickness mm	kg/m	PU	Discount group
	Strut channel						
V	NX0120V	41 x 82	**98990203**	2,5	5,70	6 m	MG

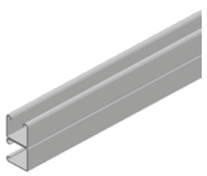

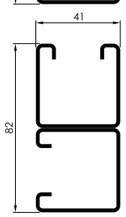

	Type number	W x H mm	Article number	Material thickness mm	kg/m	PU	Discount group
	Strut channel						
V	NX0130V	41 x 82	**98992203**	2,5	5,70	6 m	MG

Back to contents

NX1 - Flat fittings



	Type number	Hole diameter mm	Article number	Material thickness mm	kg piece	PU	Discount group
	Flat fitting						
V	NX1000V	8	**98075203**	5	0,07	100 pcs.	MG
V	NX1010V	10	**98076203**	5	0,07	100 pcs.	MG
V	NX1020V	12	**98077203**	5	0,07	100 pcs.	MG
V	NX1030V	14	**98078203**	5	0,07	100 pcs.	MG
R4	NX1000R4	8	**98075206**	5	0,06	100 pcs.	MG
R4	NX1010R4	10	**98076206**	5	0,06	100 pcs.	MG
R4	NX1020R4	12	**98077206**	5	0,06	100 pcs.	MG
R4	NX1030R4	14	**98078206**	5	0,06	100 pcs.	MG

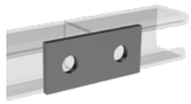

	Type number	Hole diameter mm	Article number	Material thickness mm	kg piece	PU	Discount group
	Flat fitting						
V	NX1040V	14	**98101203**	5	0,15	25 pcs.	MG
R4	NX1040R4	14	**98101206**	5	0,13	25 pcs.	MG

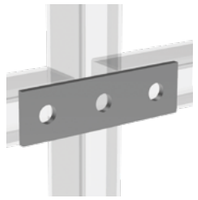

	Type number	Hole diameter mm	Article number	Material thickness mm	kg piece	PU	Discount group
	Flat fitting						
V	NX1050V	14	**98103203**	5	0,23	25 pcs.	MG
R4	NX1050R4	14	**98103206**	5	0,20	25 pcs.	MG

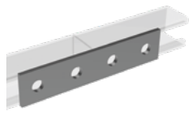

	Type number	Hole diameter mm	Article number	Material thickness mm	kg piece	PU	Discount group
	Flat fitting						
V	NX1060V	14	**98105203**	5	0,30	25 pcs.	MG
R4	NX1060R4	14	**98105206**	5	0,27	25 pcs.	MG

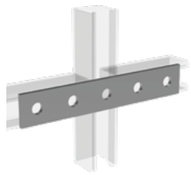

	Type number	Hole diameter mm	Article number	Material thickness mm	kg piece	PU	Discount group
	Flat fitting						
V	NX1070V	14	**98107203**	5	0,36	25 pcs.	MG
R4	NX1070R4	14	**98107206**	5	0,34	25 pcs.	MG

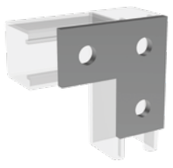

	Type number	Hole diameter mm	Article number	Material thickness mm	kg piece	PU	Discount group
	Flat fitting						
V	NX1080V	14	**98140203**	5	0,22	25 pcs.	MG
R4	NX1080R4	14	**98140206**	5	0,20	25 pcs.	MG

NX1 - Flat fittings

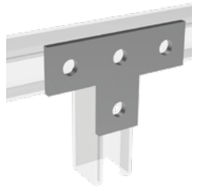

	Type number	Hole diameter mm	Article number	Material thickness mm	kg piece	PU	Discount group
	Flat fitting						
V	NX1090V	14	**98119203**	5	0,30	20 pcs.	MG
R4	NX1090R4	14	**98119206**	5	0,27	20 pcs.	MG

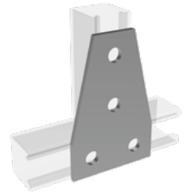

	Type number	Hole diameter mm	Article number	Material thickness mm	kg piece	PU	Discount group
	Flat fitting						
V	NX1100V	14	**98143203**	5	0,42	20 pcs.	MG
R4	NX1100R4	14	**98143206**	5	0,36	20 pcs.	MG



	Type number	Hole diameter mm	Article number	Material thickness mm	kg piece	PU	Discount group
	Flat fitting						
V	NX1110V	14	**98145203**	5	0,42	15 pcs.	MG
R4	NX1110R4	14	**98145206**	5	0,36	15 pcs.	MG

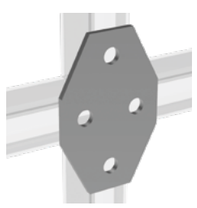

	Type number	Hole diameter mm	Article number	Material thickness mm	kg piece	PU	Discount group
	Flat fitting						
V	NX1120V	14	**98144203**	5	0,44	25 pcs.	MG
R4	NX1120R4	14	**98144206**	5	0,36	25 pcs.	MG

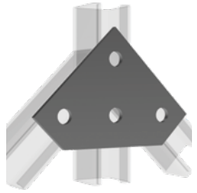

	Type number	Hole diameter mm	Article number	Material thickness mm	kg piece	PU	Discount group
	Flat fitting						
V	NX1130V	14	**98141203**	5	0,39	20 pcs.	MG
R4	NX1130R4	14	**98141206**	5	0,37	20 pcs.	MG



	Type number	Hole diameter mm	Article number	Material thickness mm	kg piece	PU	Discount group
	Flat fitting						
V	NX1140V	14	**98139203**	5	0,28	25 pcs.	MG
R4	NX1140R4	14	**98139206**	5	0,26	25 pcs.	MG

Back to contents

NX2 - Angle fittings

	Type number	Hole diameter mm	Article number	Material thickness mm	kg piece	PU	Discount group
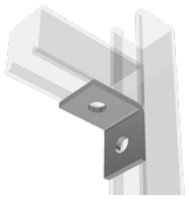	**Angle fitting**						
	V NX2000V	14	**98111203**	5	0,15	50 pcs.	MG
	R4 NX2000R4	14	**98111206**	5	0,13	50 pcs.	MG
	**Angle fitting**						
	V NX2010V	14	**98110203**	5	0,15	50 pcs.	MG
	R4 NX2010R4	14	**98110206**	5	0,13	50 pcs.	MG
	**Angle fitting**						
	V NX2020V	14	**98112203**	5	0,22	25 pcs.	MG
	R4 NX2020R4	14	**98112206**	5	0,20	25 pcs.	MG
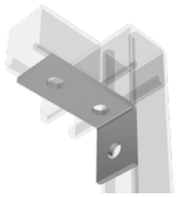	**Angle fitting**						
	V NX2030V	14	**98114203**	5	0,22	25 pcs.	MG
	R4 NX2030R4	14	**98114206**	5	0,20	25 pcs.	MG
	**Angle fitting**						
	V NX2040V	14	**98118203**	5	0,22	25 pcs.	MG
	R4 NX2040R4	14	**98118206**	5	0,20	25 pcs.	MG
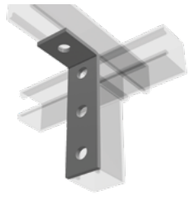	**Angle fitting**						
	V NX2045V	14	**98126203**	5	0,28	25 pcs.	MG
	R4 NX2045R4	14	**98126206**	5	0,26	25 pcs.	MG
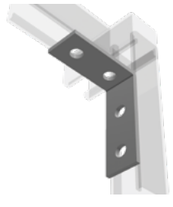	**Angle fitting**						
	V NX2050V	14	**98116203**	5	0,31	25 pcs.	MG
	R4 NX2050R4	14	**98116206**	5	0,27	25 pcs.	MG

NX2 - Angle fittings

	Type number	Hole diameter mm	Article number	Material thickness mm	kg piece	PU	Discount group
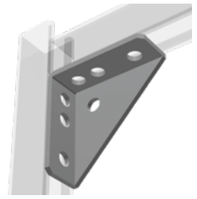	**Angle fitting**						
	V NX2060V	14	**98117203**	5	0,46	10 pcs.	MG
	R4 NX2060R4	14	**98117206**	5	0,44	10 pcs.	MG
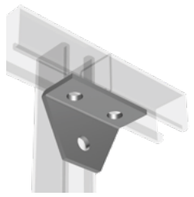	**Angle fitting**						
	V NX2070V	14	**98130203**	5	0,32	25 pcs.	MG
	R4 NX2070R4	14	**98130206**	5	0,30	25 pcs.	MG
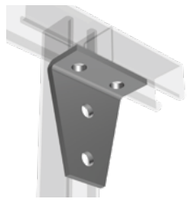	**Angle fitting**						
	V NX2080V	14	**98113203**	5	0,45	20 pcs.	MG
	R4 NX2080R4	14	**98113206**	5	0,36	20 pcs.	MG
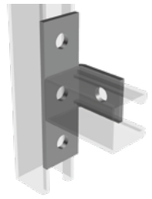	**Angle fitting**						
	V NX2090V	14	**98127203**	5	0,29	20 pcs.	MG
	R4 NX2090R4	14	**98127206**	5	0,27	20 pcs.	MG
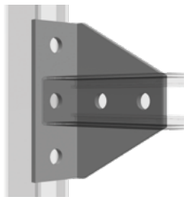	**Angle fitting**						
	V NX2095V	14	**98104203**	5	0,51	20 pcs.	MG
	R4 NX2095R4	14	**98104206**	5	0,44	20 pcs.	MG
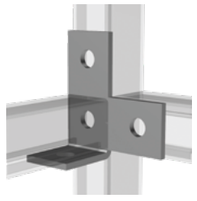	**Angle fitting**						
	V NX2100V	14	**98128203**	5	0,30	25 pcs.	MG
	R4 NX2100R4	14	**98128206**	5	0,27	25 pcs.	MG
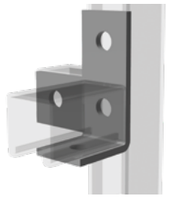	**Angle fitting**						
	V NX2110V	14	**98129203**	5	0,30	25 pcs.	MG
	R4 NX2110R4	14	**98129206**	5	0,27	25 pcs.	MG

Back to contents

NX2 - Angle fittings

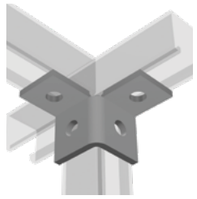

	Type number	Hole diameter mm	Article number	Material thickness mm	kg piece	PU	Discount group
	Angle fitting						
V	NX2120V	14	**98094203**	5	0,29	25 pcs.	MG
R4	NX2120R4	14	**98094206**	5	0,26	25 pcs.	MG



	Angle fitting						
V	NX2130V	14	**98095203**	5	0,22	25 pcs.	MG
R4	NX2130R4	14	**98095206**	5	0,20	25 pcs.	MG

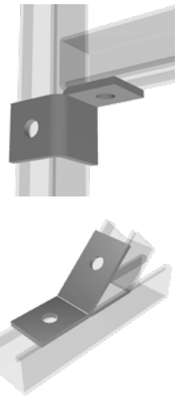

	Angle fitting						
V	NX2140V	14	**98096203**	5	0,22	25 pcs.	MG
R4	NX2140R4	14	**98096206**	5	0,20	25 pcs.	MG

	Angle fitting 135°						
V	NX2150V	14	**98109203**	5	0,25	25 pcs.	MG
R4	NX2150R4	14	**98109206**	5	0,20	25 pcs.	MG

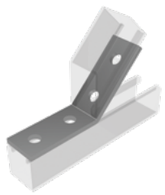

	Angle fitting 135°						
V	NX2155V	14	**98108203**	5	0,31	25 pcs.	MG
R4	NX2155R4	14	**98108206**	5	0,28	25 pcs.	MG

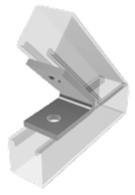

	Angle fitting 45°						
V	NX2160V	14	**98142203**	5	0,25	25 pcs.	MG
R4	NX2160R4	14	**98142206**	5	0,20	25 pcs.	MG



	Angle fitting, adjustable ≥ 50°						
V	NX2170V	14	**98106203**	5	0,38	20 pcs.	MG

NX3 - U and Z fittings

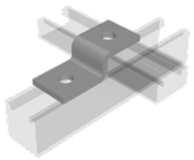

	Type number	Suitable for profile W x H mm	Article number	Material thickness mm	kg piece	PU	Discount group
	Z-fitting*						
V	NX3000V	41 x 21	**98131203**	5	0,19	25 pcs.	MG
R4	NX3000R4	41 x 21	**98131206**	5	0,17	25 pcs.	MG

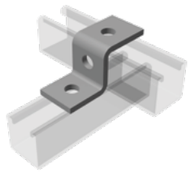

	Type number	Suitable for profile W x H mm	Article number	Material thickness mm	kg piece	PU	Discount group
	Z-fitting*						
V	NX3010V	41 x 41	**98132203**	5	0,23	25 pcs.	MG
R4	NX3010R4	41 x 41	**98132206**	5	0,18	25 pcs.	MG

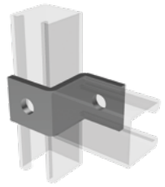

	Type number	Suitable for profile W x H mm	Article number	Material thickness mm	kg piece	PU	Discount group
	Z-fitting*						
V	NX3015V	41 x 41	**98100203**	5	0,23	25 pcs.	MG
R4	NX3015R4	41 x 41	**98100206**	5	0,22	25 pcs.	MG

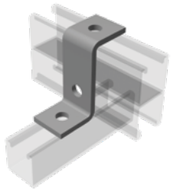

	Type number	Suitable for profile W x H mm	Article number	Material thickness mm	kg piece	PU	Discount group
	Z-fitting*						
V	NX3020V	41 x 82	**98135203**	5	0,28	25 pcs.	MG
R4	NX3020R4	41 x 82	**98135206**	5	0,23	25 pcs.	MG

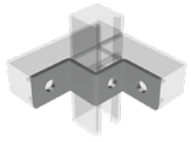

	Type number	Suitable for profile W x H mm	Article number	Material thickness mm	kg piece	PU	Discount group
	Z-fitting*						
V	NX3025V	41 x 41	**98102203**	5	0,31	25 pcs.	MG
R4	NX3025R4	41 x 41	**98102206**	5	0,28	25 pcs.	MG

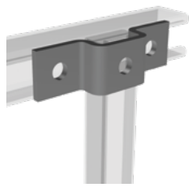

	Type number	Suitable for profile W x H mm	Article number	Material thickness mm	kg piece	PU	Discount group
	U-fitting*						
V	NX3030V	41 x 21	**98133203**	5	0,28	25 pcs.	MG
R4	NX3030R4	41 x 21	**98133206**	5	0,24	25 pcs.	MG

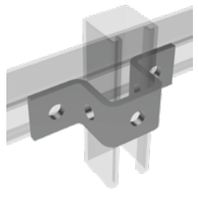

	Type number	Suitable for profile W x H mm	Article number	Material thickness mm	kg piece	PU	Discount group
	U-fitting*						
V	NX3040V	41 x 41	**98134203**	5	0,36	20 pcs.	MG
R4	NX3040R4	41 x 41	**98134206**	5	0,29	20 pcs.	MG

* Hole diameter 14 mm

NX3 - U and Z fittings

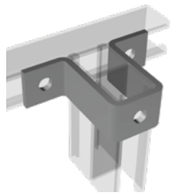

	Type number	Suitable for profile W x H mm	Article number	Material thickness mm	kg piece	PU	Discount group
	U-fitting*						
V	NX3050V	41 x 82	**98136203**	5	0,50	10 pcs.	MG
R4	NX3050R4	41 x 82	**98136206**	5	0,41	10 pcs.	MG

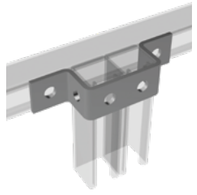

	Type number	Suitable for profile W x H mm	Article number	Material thickness mm	kg piece	PU	Discount group
	U-fitting*						
V	NX3060V	41 x 82	**98137203**	5	0,46	10 pcs.	MG
R4	NX3060R4	41 x 82	**98137206**	5	0,34	10 pcs.	MG

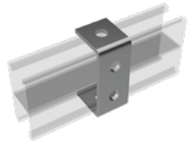

	Type number	Suitable for profile W x H mm	Article number	Material thickness mm	kg piece	PU	Discount group
	U-fitting*						
V	NX3070V	41 x 82	**98138203**	5	0,30	25 pcs.	MG
R4	NX3070R4	41 x 82	**98138206**	5	0,24	25 pcs.	MG

* Hole diameter 14 mm

Back to contents

NX4 - Couplers



	Type number	Suitable for profile W x H mm	Article number	Material thickness mm	kg piece	PU	Discount group
	External coupler*, excl. fixing materials						
V	NX4000V	41 x 21	**98070203**	5	0,60	25 pcs.	MG
R4	NX4000R4	41 x 21	**98070206**	5	0,58	25 pcs.	MG

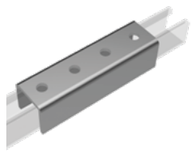

	External coupler*, excl. fixing materials						
V	NX4010V	41 x 41	**98071203**	5	0,94	10 pcs.	MG
R4	NX4010R4	41 x 41	**98071206**	5	0,87	10 pcs.	MG

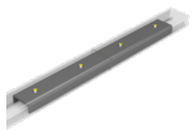

	Internal coupler, incl. M6 [E] fixing materials						
V	NX4020V	41 x 21	**98072203**	2,5	0,14	25 pcs.	MG

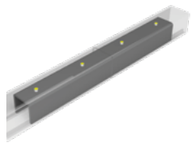

	Internal coupler, incl. M6 [E] fixing materials						
V	NX4030V	41 x 41	**98073203**	2,5	0,24	20 pcs.	MG

* Hole diameter 14 mm

NX5 - Base- and wing fittings

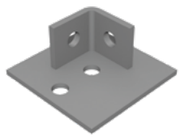

Type number		Suitable for profile W x H mm	Article number	Material thickness mm	kg piece	PU	Discount group
Base fitting*							
V	NX5000V	41 x 41	**98120203**	5	0,55	20 pcs.	MG
R4	NX5000R4	41 x 41	**98120206**	5	0,51	20 pcs.	MG

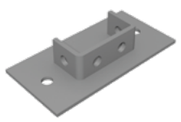

Base fitting*							
V	NX5010V	41 x 82	**98121203**	5	1,15	5 pcs.	MG
R4	NX5010R4	41 x 82	**98121206**	5	1,02	5 pcs.	MG



Wing fitting*							
V	NX5020V	41 x 41	**98122203**	5	1,65	5 pcs.	MG
R4	NX5020R4	41 x 41	**98122206**	5	1,46	5 pcs.	MG



Wing fitting*							
V	NX5030V	41 x 82	**98123203**	5	1,85	5 pcs.	MG
R4	NX5030R4	41 x 82	**98123206**	5	1,69	5 pcs.	MG

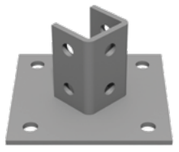

Base fitting 45°*							
V	NX5040V	41 x 41	**98124203**	5	1,70	5 pcs.	MG
R4	NX5040R4	41 x 41	**98124206**	5	1,54	5 pcs.	MG

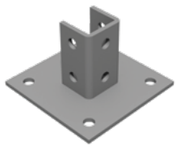

Base fitting 90°*							
V	NX5045V	41 x 41	**98098203**	5	1,70	5 pcs.	MG
R4	NX5045R4	41 x 41	**98098206**	5	1,54	5 pcs.	MG

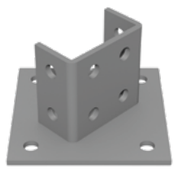

Base fitting 45°*							
V	NX5050V	41 x 82	**98125203**	5	1,80	5 pcs.	MG
R4	NX5050R4	41 x 82	**98125206**	5	1,61	5 pcs.	MG

* Hole diameter 14 mm

NX5 - Base- and wing fittings

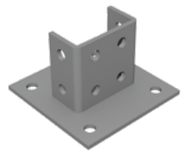

Type number		Suitable for profile W x H mm	Article number	Material thickness mm	kg piece	PU	Discount group
Base fitting 90°*							
V	NX5055V	41 x 82	**98099203**	5	1,80	5 pcs.	MG
R4	NX5055R4	41 x 82	**98099206**	5	1,61	5 pcs.	MG



Wing fitting*							
V	NX5060V	41 x 41	**98115203**	5	0,58	10 pcs.	MG
R4	NX5060R4	41 x 41	**98115206**	5	0,53	10 pcs.	MG

* Hole diameter 14 mm

Back to contents

NX6 - Beam clamps

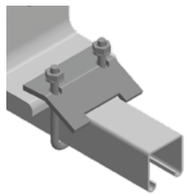

	Type number	Suitable for profile W x H mm	Article number	Clamping range ≤ mm	kg piece	PU	Discount group
	Beam clamp, incl. M10 fixing materials						
V	NX6000V	41 x 41, 41 x 21, 41 x 21D	**98961203**	18	0,29	10 pcs.	MG
R4	NX6000R4	41 x 41, 41 x 21, 41 x 21D	**98961206**	18	0,25	10 pcs.	MG

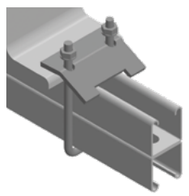

	Beam clamp, incl. M10 fixing materials						
V	NX6010V	41 x 41D	**98963203**	18	0,33	10 pcs.	MG
R4	NX6010R4	41 x 41D	**98963206**	18	0,29	10 pcs.	MG

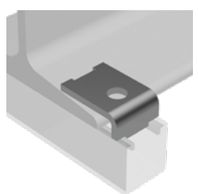

	Beam clamp A* with lip, excl. fixing materials						
V	NX6020V		**98548203**	13	0,12	50 pcs.	MG
R4	NX6020R4		**98548206**	13	0,09	50 pcs.	MG



	Beam clamp C* without lip, excl. fixing materials						
V	NX6030V		**98550203**	15	0,11	100 pcs.	MG
R4	NX6030R4		**98550206**	15	0,09	100 pcs.	MG

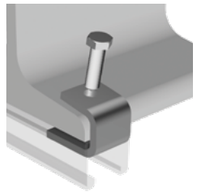

	Beam clamp U, incl. cone point bolt						
V	NX6040V		**98146203**	22	0,13	25 pcs.	MG
R4	NX6040R4		**98146206**	22	0,12	25 pcs.	MG

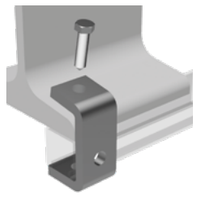

	Beam clamp*, incl. cone point bolt						
V	NX6050V	41x41,41x21D	**98147203**	22	0,38	10 pcs.	MG
R4	NX6050R4	41x41,41x21D	**98147206**	22	0,34	10 pcs.	MG

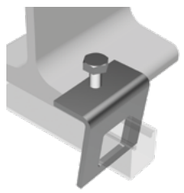

	Beam clamp W, incl. cone point bolt						
V	NX6060V	41x41,41x21D	**98149203**	22	0,43	20 pcs.	MG
R4	NX6060R4	41x41,41x21D	**98149206**	22	0,38	20 pcs.	MG

* Hole diameter 14 mm

NIEDAX Gouda Holland

NX6 - Beam clamps

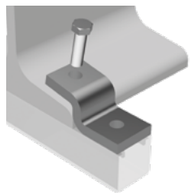

	Type number	Suitable for profile W x H mm	Article number	Clamping range ≤ mm	kg piece	PU	Discount group
	Beam clamp Z*, incl. cone point bolt						
V	NX6070V		**98148203**	25	0,35	25 pcs.	MG
R4	NX6070R4		**98148206**	25	0,33	25 pcs.	MG

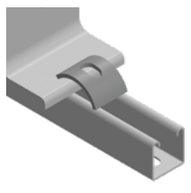

	Beam clamp B with slot 11 x 24 mm						
V	NX6080V		**98546203**		0,11	100 pcs.	MG
R4	NX6080R4		**98546206**		0,09	200 pcs.	MG



	Beam clamp set, incl. cone point bolts						
V	NX6090V	41 x 41	**98150203**	400	0,58	10 pcs.	MG
R4	NX6090R4	41 x 41	**98150206**	400	0,53	10 pcs.	MG

* Hole diameter 14 mm

Back to contents

NX6 - Beam clamps











	Type number	Hole size	Article number	Clamping range ≤ mm	kg piece	PU	Discount group
	Beam clamp P tapped						
E	NX6100E	M6	**98920201**	18	0,086	50 pcs.	MG
	NX6110E	M8	**98921201**	18	0,083	50 pcs.	MG
	NX6120E	M10	**98922201**	20	0,146	50 pcs.	MG
	NX6130E	M12	**98923201**	26	0,222	50 pcs.	MG
	NX6140E	M16	**98924201**	28	0,353	50 pcs.	MG
	Beam clamp P with hole						
E	NX6150E	ø7 mm	**98926201**	18	0,084	50 pcs.	MG
	NX6160E	ø9 mm	**98927201**	18	0,081	50 pcs.	MG
	NX6170E	ø11 mm	**98928201**	20	0,141	50 pcs.	MG
	NX6180E	ø13 mm	**98929201**	26	0,218	50 pcs.	MG
	NX6190E	ø17 mm	**98930201**	28	0,339	50 pcs.	MG
	Beam clamp P tapped						
V	NX6100V	M6	**98920203**	18	0,086	50 pcs.	MG
	Beam clamp P with hole						
V	NX6150V	ø7 mm	**98926203**	18	0,084	50 pcs.	MG
	NX6160V	ø9 mm	**98927203**	18	0,081	50 pcs.	MG
	NX6170V	ø11 mm	**98928203**	20	0,141	50 pcs.	MG
	NX6180V	ø13 mm	**98929203**	26	0,218	50 pcs.	MG
	Beam clamp P with hole						
R4	NX6160R4	ø9 mm	**98927206**	16,5	0,170	50 pcs.	MG
	NX6170R4	ø11 mm	**98928206**	16,5	0,165	50 pcs.	MG
	NX6180R4	ø13 mm	**98929206**	16,5	0,159	50 pcs.	MG

NX7 - Strut channel nuts and hammerhead bolts







	Type number	Thread size	Article number	Material thickness mm	kg piece	PU	Discount group
Strut channel nut without spring							
E	NX7000E	M6	**98086201**	6	0,028	100 pcs.	MG
	NX7010E	M8	**98088201**	6	0,026	100 pcs.	MG
	NX7020E	M10	**98090201**	8	0,035	100 pcs.	MG
	NX7030E	M12	**98092201**	9	0,040	100 pcs.	MG
	NX7040E	M16	**98093201**	10	0,045	50 pcs.	MG
V	NX7000V	M6	**98086203**	6	0,030	100 pcs.	MG
	NX7010V	M8	**98088203**	6	0,029	100 pcs.	MG
	NX7020V	M10	**98090203**	8	0,036	100 pcs.	MG
	NX7030V	M12	**98092203**	9	0,041	100 pcs.	MG
	NX7040V	M16	**98093203**	10	0,048	50 pcs.	MG
R4	NX7000R4	M6	**98086206**	6	0,028	100 pcs.	MG
	NX7010R4	M8	**98088206**	6	0,026	100 pcs.	MG
	NX7020R4	M10	**98090206**	8	0,035	100 pcs.	MG
	NX7030R4	M12	**98092206**	9	0,040	100 pcs.	MG
	NX7040R4	M16	**98093206**	10	0,045	50 pcs.	MG
Strut channel nut with short spring							
E	NX7050E	M6	**98086211**	6	0,029	100 pcs.	MG
	NX7060E	M8	**98088211**	6	0,027	100 pcs.	MG
	NX7070E	M10	**98090211**	8	0,035	100 pcs.	MG
	NX7080E	M12	**98092211**	9	0,041	100 pcs.	MG
V	NX7050V	M6	**98086213**	6	0,031	100 pcs.	MG
	NX7060V	M8	**98088213**	6	0,029	100 pcs.	MG
	NX7070V	M10	**98090213**	8	0,037	100 pcs.	MG
	NX7080V	M12	**98092213**	9	0,043	100 pcs.	MG
R4	NX7050R4	M6	**98086216**	6	0,029	100 pcs.	MG
	NX7060R4	M8	**98088216**	6	0,027	100 pcs.	MG
	NX7070R4	M10	**98090216**	8	0,035	100 pcs.	MG
	NX7080R4	M12	**98092216**	9	0,041	100 pcs.	MG
Strut channel nut with long spring							
E	NX7090E	M6	**98086221**	6	0,030	100 pcs.	MG
	NX7100E	M8	**98088221**	6	0,028	100 pcs.	MG
	NX7110E	M10	**98090221**	8	0,036	100 pcs.	MG
	NX7120E	M12	**98092221**	9	0,042	100 pcs.	MG
V	NX7090V	M6	**98086223**	6	0,032	100 pcs.	MG
	NX7100V	M8	**98088223**	6	0,030	100 pcs.	MG
	NX7110V	M10	**98090223**	8	0,038	100 pcs.	MG
	NX7120V	M12	**98092223**	9	0,044	100 pcs.	MG
R4	NX7090R4	M6	**98086226**	6	0,030	100 pcs.	MG
	NX7100R4	M8	**98088226**	6	0,028	100 pcs.	MG
	NX7110R4	M10	**98090226**	8	0,036	100 pcs.	MG
	NX7120R4	M12	**98092226**	9	0,042	100 pcs.	MG

NX7 - Strut nuts and hammerhead bolts

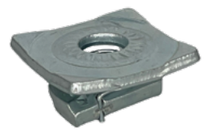





	Type number	Thread size	Article number	Spring nut thickness mm	kg piece	PU	Discount group
Combi channel nut with square washer							
E	NX7130E	M6	**98880201**	6	0,078	100 pcs.	MG
	NX7140E	M8	**98881201**	6	0,078	100 pcs.	MG
	NX7150E	M10	**98882201**	8	0,078	100 pcs.	MG
	NX7160E	M12	**98883201**	9	0,078	100 pcs.	MG
Strut channel nut with fixing retainer							
E	NX7170E	M6	**98885201**	6	0,029	100 pcs.	MG
	NX7180E	M8	**98886201**	6	0,028	100 pcs.	MG
	NX7190E	M10	**98887201**	8	0,034	100 pcs.	MG
	NX7200E	M12	**98888201**	9	0,041	100 pcs.	MG
V	NX7170V	M6	**98885203**	6	0,030	100 pcs.	MG
	NX7180V	M8	**98886203**	6	0,030	100 pcs.	MG
	NX7190V	M10	**98887203**	8	0,037	100 pcs.	MG
	NX7200V	M12	**98888203**	9	0,041	100 pcs.	MG
R4	NX7170R4	M6	**98885206**	6	0,029	100 pcs.	MG
	NX7180R4	M8	**98886206**	6	0,028	100 pcs.	MG
	NX7190R4	M10	**98887206**	8	0,034	100 pcs.	MG
	NX7200R4	M12	**98888206**	9	0,041	100 pcs.	MG
Hammerhead bolt, incl. large washer and nut							
E	NX7210E	M8x30	**98890201**	6	0,074	50 pcs.	MG
	NX7220E	M8x40	**98892201**	6	0,080	50 pcs.	MG
	NX7230E	M8x60	**98894201**	6	0,084	50 pcs.	MG
	NX7240E	M10x30	**98896201**	8	0,086	50 pcs.	MG
	NX7250E	M10x40	**98898201**	8	0,097	50 pcs.	MG
	NX7260E	M10x60	**98900201**	8	0,105	50 pcs.	MG
	NX7270E	M10x80	**98902201**	8	0,125	50 pcs.	MG
	NX7280E	M10x100	**98904201**	8	0,132	25 pcs.	MG
	NX7290E	M12x30	**98906201**	9	0,107	50 pcs.	MG
	NX7300E	M12x40	**98908201**	9	0,113	50 pcs.	MG
	NX7310E	M12x60	**98910201**	9	0,130	50 pcs.	MG
R4	NX7220R4	M8x40	**98892206**	6	0,073	50 pcs.	MG
	NX7250R4	M10x40	**98898206**	8	0,097	50 pcs.	MG

NX8 - End caps and covers









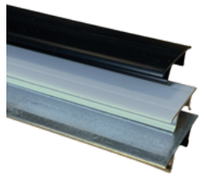

	Type number	Suitable for profile W x H mm	Article number	Colour	kg piece	PU	Discount group
	Internal end cap						
K	NX8000K	41 x 21	**99961207**	Black	0,005	100 pcs.	MG
K	NX8010K	41 x 21	**99962207**	White	0,005	100 pcs.	MG
	NX8015K	41 x 21	**99965207**	Blue	0,005	100 pcs.	MG
	Internal end cap						
K	NX8020K	41 x 41	**99963207**	Black	0,01	100 pcs.	MG
K	NX8030K	41 x 41	**99964207**	White	0,01	100 pcs.	MG
	NX8035K	41 x 41	**99966207**	Blue	0,01	100 pcs.	MG
	External end cap						
K	NX8040K	41 x 21	**99973207**	Yellow	0,01	20 pcs.	MG
	External end cap						
K	NX8050K	41 x 41	**99974207**	Yellow	0,01	20 pcs.	MG
	Cover strut channel						
K	NX8060K		**99958207**	Black	0,48	3 m	MG
K	NX8070K		**99959207**	White	0,48	3 m	MG
S	NX8080S		**99960202**		1,07	3 m	MG

NX9 - Cantilever arms

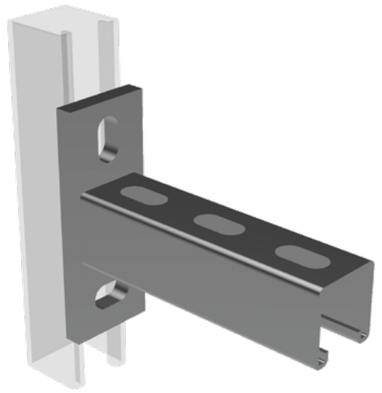

	Type number	Profile length mm	Article number	Profile material thickness mm	kg piece	PU	Discount group
	Cantilever arm Strut EP 41 x 41*						
V	NX9000V	100	**98380203**	2,5	0,70	1 pcs.	MG
V	NX9010V	150	**98381203**	2,5	0,83	1 pcs.	MG
V	NX9020V	200	**98382203**	2,5	0,95	1 pcs.	MG
V	NX9030V	250	**98383203**	2,5	1,08	1 pcs.	MG
V	NX9040V	300	**98384203**	2,5	1,21	1 pcs.	MG
V	NX9050V	350	**98385203**	2,5	1,34	1 pcs.	MG
V	NX9060V	400	**98386203**	2,5	1,47	1 pcs.	MG
V	NX9070V	450	**98387203**	2,5	1,59	1 pcs.	MG
V	NX9080V	500	**98388203**	2,5	1,72	1 pcs.	MG
V	NX9090V	550	**98389203**	2,5	1,85	1 pcs.	MG
V	NX9100V	600	**98390203**	2,5	1,98	1 pcs.	MG
V	NX9110V	650	**98391203**	2,5	2,11	1 pcs.	MG
V	NX9120V	700	**98392203**	2,5	2,25	1 pcs.	MG
V	NX9130V	750	**98393203**	2,5	2,38	1 pcs.	MG
V	NX9140V	1000	**98394203**	2,5	2,99	1 pcs.	MG
V	NX9150V	1500	**98395203**	2,5	4,25	1 pcs.	MG
R4	NX9000R4	100	**98380206**	2,5	0,64	1 pcs.	MG
R4	NX9010R4	150	**98381206**	2,5	0,78	1 pcs.	MG
R4	NX9020R4	200	**98382206**	2,5	0,87	1 pcs.	MG
R4	NX9030R4	250	**98383206**	2,5	0,98	1 pcs.	MG
R4	NX9040R4	300	**98384206**	2,5	1,10	1 pcs.	MG
R4	NX9050R4	350	**98385206**	2,5	1,23	1 pcs.	MG
R4	NX9060R4	400	**98386206**	2,5	1,35	1 pcs.	MG
R4	NX9070R4	450	**98387206**	2,5	1,47	1 pcs.	MG
R4	NX9080R4	500	**98388206**	2,5	1,58	1 pcs.	MG
R4	NX9090R4	550	**98389206**	2,5	1,71	1 pcs.	MG
R4	NX9100R4	600	**98390206**	2,5	1,83	1 pcs.	MG
R4	NX9110R4	650	**98391206**	2,5	1,95	1 pcs.	MG
R4	NX9120R4	700	**98392206**	2,5	2,08	1 pcs.	MG
R4	NX9130R4	750	**98393206**	2,5	2,20	1 pcs.	MG
R4	NX9140R4	1000	**98394206**	2,5	2,81	1 pcs.	MG
R4	NX9150R4	1500	**98395206**	2,5	3,87	1 pcs.	MG

* Slotted hole back plate 13 x 25 mm

NX9 - Cantilever arms

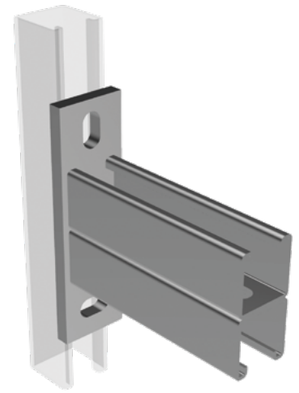

	Type number	Profile length mm	Article number	Profile material thickness mm	kg piece	PU	Discount group
	Cantilever arm Strut DP 2x 41 x 41*						
V	NX9200V	300	**98290203**	2,5	2,21	1 pcs.	MG
V	NX9210V	350	**98291203**	2,5	2,46	1 pcs.	MG
V	NX9220V	400	**98292203**	2,5	2,79	1 pcs.	MG
V	NX9230V	450	**98293203**	2,5	3,09	1 pcs.	MG
V	NX9240V	500	**98294203**	2,5	3,33	1 pcs.	MG
V	NX9250V	550	**98295203**	2,5	3,56	1 pcs.	MG
V	NX9260V	600	**98296203**	2,5	3,79	1 pcs.	MG
V	NX9270V	650	**98297203**	2,5	4,07	1 pcs.	MG
V	NX9280V	700	**98298203**	2,5	4,36	1 pcs.	MG
V	NX9290V	750	**98299203**	2,5	4,73	1 pcs.	MG
V	NX9300V	1000	**98300203**	2,5	5,64	1 pcs.	MG
V	NX9310V	1500	**98301203**	2,5	8,09	1 pcs.	MG
R4	NX9200R4	300	**98290206**	2,5	2,07	1 pcs.	MG
R4	NX9210R4	350	**98291206**	2,5	2,32	1 pcs.	MG
R4	NX9220R4	400	**98292206**	2,5	2,58	1 pcs.	MG
R4	NX9230R4	450	**98293206**	2,5	2,83	1 pcs.	MG
R4	NX9240R4	500	**98294206**	2,5	3,09	1 pcs.	MG
R4	NX9250R4	550	**98295206**	2,5	3,34	1 pcs.	MG
R4	NX9260R4	600	**98296206**	2,5	3,59	1 pcs.	MG
R4	NX9270R4	650	**98297206**	2,5	3,85	1 pcs.	MG
R4	NX9280R4	700	**98298206**	2,5	4,11	1 pcs.	MG
R4	NX9290R4	750	**98299206**	2,5	4,36	1 pcs.	MG
R4	NX9300R4	1000	**98300206**	2,5	5,24	1 pcs.	MG
R4	NX9310R4	1500	**98301206**	2,5	7,71	1 pcs.	MG

* Slotted hole back plate 13 x 25 mm

Back to contents

Fixing materials







	Type number	Thread size	Article number		kg piece	PU	Discount group
	Hex head bolt - DIN 933						
E	Hex head bolt	M6x20	**99776201**		0,0058	100 pcs.	MG
E	Hex head bolt	M6x25	**99777201**		0,0067	100 pcs.	MG
E	Hex head bolt	M6x35	**99778201**		0,0084	100 pcs.	MG
E	Hex head bolt	M6x40	**99779201**		0,0092	100 pcs.	MG
E	Hex head bolt	M8x20	**99781201**		0,0123	100 pcs.	MG
E	Hex head bolt	M8x25	**99782201**		0,0139	100 pcs.	MG
E	Hex head bolt	M8x30	**99783201**		0,0150	100 pcs.	MG
E	Hex head bolt	M8x40	**99785201**		0,0203	100 pcs.	MG
E	Hex head bolt	M10x20	**99791201**		0,0212	100 pcs.	MG
E	Hex head bolt	M10x25	**99792201**		0,0237	100 pcs.	MG
E	Hex head bolt	M10x30	**99793201**		0,0262	100 pcs.	MG
E	Hex head bolt	M10x40	**99794201**		0,0312	100 pcs.	MG
E	Hex head bolt	M10x50	**99795201**		0,0362	100 pcs.	MG
E	Hex head bolt	M10x60	**99796201**		0,0413	100 pcs.	MG
E	Hex head bolt	M10x70	**99797201**		0,0456	100 pcs.	MG
E	Hex head bolt	M12x20	**99800201**		0,0333	100 pcs.	MG
E	Hex head bolt	M12x25	**99801201**		0,0341	100 pcs.	MG
E	Hex head bolt	M12x30	**99802201**		0,0377	100 pcs.	MG
E	Hex head bolt	M12x40	**99803201**		0,0449	100 pcs.	MG
V	Hex head bolt	M6x20 ISO	**99776203**		0,0060	100 pcs.	MG
V	Hex head bolt	M6x25 ISO	**99777203**		0,0068	100 pcs.	MG
V	Hex head bolt	M6x35 ISO	**99778203**		0,0086	100 pcs.	MG
V	Hex head bolt	M6x40 ISO	**99779203**		0,0095	100 pcs.	MG
V	Hex head bolt	M8x20 ISO	**99781203**		0,0127	100 pcs.	MG
V	Hex head bolt	M8x25 ISO	**99782203**		0,0144	100 pcs.	MG
V	Hex head bolt	M8x30 ISO	**99783203**		0,0153	100 pcs.	MG
V	Hex head bolt	M8x40 ISO	**99785203**		0,0205	100 pcs.	MG
V	Hex head bolt	M10x20 ISO	**99791203**		0,0214	100 pcs.	MG
V	Hex head bolt	M10x25 ISO	**99792203**		0,0238	100 pcs.	MG
V	Hex head bolt	M10x30 ISO	**99793203**		0,0265	100 pcs.	MG
V	Hex head bolt	M10x40 ISO	**99794203**		0,0316	100 pcs.	MG
V	Hex head bolt	M10x50 ISO	**99795203**		0,0367	100 pcs.	MG
V	Hex head bolt	M10x60 ISO	**99796203**		0,0415	100 pcs.	MG
V	Hex head bolt	M10x70 ISO	**99797203**		0,0458	100 pcs.	MG
V	Hex head bolt	M12x20 ISO	**99800203**		0,0335	100 pcs.	MG
V	Hex head bolt	M12x25 ISO	**99801203**		0,0344	100 pcs.	MG
V	Hex head bolt	M12x30 ISO	**99802203**		0,0380	100 pcs.	MG
V	Hex head bolt	M12x40 ISO	**99803203**		0,0452	100 pcs.	MG
R4	Hex head bolt	M6x20	**99776206**		0,0058	100 pcs.	MG
R4	Hex head bolt	M6x25	**99777206**		0,0067	100 pcs.	MG
R4	Hex head bolt	M6x35	**99778206**		0,0084	100 pcs.	MG
R4	Hex head bolt	M6x40	**99779206**		0,0092	100 pcs.	MG
R4	Hex head bolt	M8x20	**99781206**		0,0123	100 pcs.	MG
R4	Hex head bolt	M8x25	**99782206**		0,0139	100 pcs.	MG
R4	Hex head bolt	M8x30	**99783206**		0,0150	100 pcs.	MG
R4	Hex head bolt	M8x40	**99785206**		0,0203	100 pcs.	MG
R4	Hex head bolt	M10x20	**99791206**		0,0212	100 pcs.	MG
R4	Hex head bolt	M10x25	**99792206**		0,0237	100 pcs.	MG
R4	Hex head bolt	M10x30	**99793206**		0,0262	100 pcs.	MG
R4	Hex head bolt	M10x40	**99794206**		0,0312	100 pcs.	MG
R4	Hex head bolt	M10x50	**99795206**		0,0362	100 pcs.	MG
R4	Hex head bolt	M10x60	**99796206**		0,0413	100 pcs.	MG
R4	Hex head bolt	M10x70	**99797206**		0,0456	100 pcs.	MG
R4	Hex head bolt	M12x20	**99800206**		0,0333	100 pcs.	MG
R4	Hex head bolt	M12x25	**99801206**		0,0341	100 pcs.	MG
R4	Hex head bolt	M12x30	**99802206**		0,0377	100 pcs.	MG
R4	Hex head bolt	M12x40	**99803206**		0,0449	100 pcs.	MG

NIEDAX Gouda Holland

Fixing materials



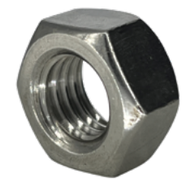



	Type number	Thread size	Article number		kg piece	PU	Discount group
	Cone point bolt						
V	Cone point bolt	M10x40 ISO	**99733203**		0,0312	100 pcs.	MG
R4	Cone point bolt	M10x40	**99733206**		0,0310	100 pcs.	MG
	Hex nut - DIN 934						
E	Hex nut	M6	**99816201**		0,003	100 pcs.	MG
E	Hex nut	M8	**99817201**		0,005	100 pcs.	MG
E	Hex nut	M10	**99818201**		0,010	100 pcs.	MG
E	Hex nut	M12	**99819201**		0,017	100 pcs.	MG
V	Hex nut	M6 ISO	**99816203**		0,004	100 pcs.	MG
V	Hex nut	M8 ISO	**99817203**		0,005	100 pcs.	MG
V	Hex nut	M10 ISO	**99818203**		0,012	100 pcs.	MG
V	Hex nut	M12 ISO	**99819203**		0,018	100 pcs.	MG
R4	Hex nut	M6	**99816206**		0,003	100 pcs.	MG
R4	Hex nut	M8	**99817206**		0,005	100 pcs.	MG
R4	Hex nut	M10	**99818206**		0,010	100 pcs.	MG
R4	Hex nut	M12	**99819206**		0,017	100 pcs.	MG
	Hex flange nut - DIN 6923						
E	Hex flange nut	M6	**99812201**		0,003	100 pcs.	MG
E	Hex flange nut	M8	**99813201**		0,007	100 pcs.	MG
E	Hex flange nut	M10	**99814201**		0,014	100 pcs.	MG
E	Hex flange nut	M12	**99815201**		0,023	100 pcs.	MG
V	Hex flange nut	M6 ISO	**99812203**		0,004	100 pcs.	MG
V	Hex flange nut	M8 ISO	**99813203**		0,009	100 pcs.	MG
V	Hex flange nut	M10 ISO	**99814203**		0,016	100 pcs.	MG
V	Hex flange nut	M12 ISO	**99815203**		0,026	100 pcs.	MG
R4	Hex flange nut	M6	**99812206**		0,003	100 pcs.	MG
R4	Hex flange nut	M8	**99813206**		0,007	100 pcs.	MG
R4	Hex flange nut	M10	**99814206**		0,014	100 pcs.	MG
R4	Hex flange nut	M12	**99815206**		0,023	100 pcs.	MG

Fixing materials



	Type number	For thread size	Article number	Length mm	kg piece	PU	Discount group
	Flat washer - DIN 125A						
E	Flat washer	M6	**99841201**		0,0010	100 pcs.	MG
E	Flat washer	M8	**99842201**		0,0018	100 pcs.	MG
E	Flat washer	M10	**99843201**		0,0036	100 pcs.	MG
E	Flat washer	M12	**99844201**		0,0063	100 pcs.	MG
V	Flat washer	M6	**99841203**		0,0010	100 pcs.	MG
V	Flat washer	M8	**99842203**		0,0019	100 pcs.	MG
V	Flat washer	M10	**99843203**		0,0038	100 pcs.	MG
V	Flat washer	M12	**99844203**		0,0066	100 pcs.	MG
R4	Flat washer	M6	**99841206**		0,0010	100 pcs.	MG
R4	Flat washer	M8	**99842206**		0,0018	100 pcs.	MG
R4	Flat washer	M10	**99843206**		0,0036	100 pcs.	MG
R4	Flat washer	M12	**99844206**		0,0063	100 pcs.	MG



	Large washer - DIN 9021						
E	Large washer	M6	**99849201**		0,0030	100 pcs.	MG
E	Large washer	M8	**99850201**		0,0070	100 pcs.	MG
E	Large washer	M10	**99851201**		0,0120	100 pcs.	MG
E	Large washer	M12	**99852201**		0,0220	100 pcs.	MG
V	Large washer	M6	**99849203**		0,0033	100 pcs.	MG
V	Large washer	M8	**99850203**		0,0075	100 pcs.	MG
V	Large washer	M10	**99851203**		0,0124	100 pcs.	MG
V	Large washer	M12	**99852203**		0,0225	100 pcs.	MG
R4	Large washer	M6	**99849206**		0,0030	100 pcs.	MG
R4	Large washer	M8	**99850206**		0,0070	100 pcs.	MG
R4	Large washer	M10	**99851206**		0,0120	100 pcs.	MG
R4	Large washer	M12	**99852206**		0,0220	100 pcs.	MG



	Spring washer - DIN 127B						
E	Spring washer	M6	**99741201**		0,0010	100 pcs.	MG
E	Spring washer	M8	**99742201**		0,0020	100 pcs.	MG
E	Spring washer	M10	**99743201**		0,0030	100 pcs.	MG
E	Spring washer	M12	**99744201**		0,0040	100 pcs.	MG
V	Spring washer	M6	**99741203**		0,0013	100 pcs.	MG
V	Spring washer	M8	**99742203**		0,0023	100 pcs.	MG
V	Spring washer	M10	**99743203**		0,0033	100 pcs.	MG
V	Spring washer	M12	**99744203**		0,0043	100 pcs.	MG
R4	Spring washer	M6	**99741206**		0,0010	100 pcs.	MG
R4	Spring washer	M8	**99742206**		0,0020	100 pcs.	MG
R4	Spring washer	M10	**99743206**		0,0030	100 pcs.	MG
R4	Spring washer	M12	**99744206**		0,0040	100 pcs.	MG



	Threaded rod coupler - DIN 6334						
E	Rod coupler	M6	**99828201**	18	0,008	100 pcs.	MG
E	Rod coupler	M8	**99829201**	24	0,017	100 pcs.	MG
E	Rod coupler	M10	**99830201**	30	0,030	100 pcs.	MG
E	Rod coupler	M12	**99831201**	36	0,057	100 pcs.	MG
V	Rod coupler	M10 ISO	**99830203**	30	0,033	100 pcs.	MG
V	Rod coupler	M12 ISO	**99831203**	36	0,061	100 pcs.	MG
R4	Rod coupler	M6	**99828206**	18	0,008	100 pcs.	MG
R4	Rod coupler	M8	**99829206**	24	0,017	100 pcs.	MG
R4	Rod coupler	M10	**99830206**	30	0,030	100 pcs.	MG
R4	Rod coupler	M12	**99831206**	36	0,057	100 pcs.	MG

Fixing materials



	Type number	Thread size	Article number	Length mm	kg piece	PU	Discount group
	Threaded rod - DIN 975						
E	Threaded rod	M6	**99861201**	1000	0,18	1 pcs.	MG
E	Threaded rod	M6	**99862201**	3000	0,54	1 pcs.	MG
E	Threaded rod	M8	**99863201**	1000	0,34	1 pcs.	MG
E	Threaded rod	M8	**99870201**	2000	0,68	1 pcs.	MG
E	Threaded rod	M8	**99864201**	3000	1,02	1 pcs.	MG
E	Threaded rod	M10	**99865201**	1000	0,50	1 pcs.	MG
E	Threaded rod	M10	**99866201**	2000	1,00	1 pcs.	MG
E	Threaded rod	M10	**99867201**	3000	1,50	1 pcs.	MG
E	Threaded rod	M12	**99868201**	1000	0,73	1 pcs.	MG
E	Threaded rod	M12	**99869201**	3000	2,19	1 pcs.	MG
V	Threaded rod	M8 ISO	**99863203**	1000	0,35	1 pcs.	MG
V	Threaded rod	M10 ISO	**99865203**	1000	0,52	1 pcs.	MG
V	Threaded rod	M10 ISO	**99867203**	3000	1,56	1 pcs.	MG
V	Threaded rod	M12 ISO	**99868203**	1000	0,75	1 pcs.	MG
V	Threaded rod	M12 ISO	**99869203**	3000	2,25	1 pcs.	MG
R4	Threaded rod	M6	**99861206**	1000	0,18	1 pcs.	MG
R4	Threaded rod	M6	**99862206**	3000	0,54	1 pcs.	MG
R4	Threaded rod	M8	**99863206**	1000	0,34	1 pcs.	MG
R4	Threaded rod	M8	**99864206**	3000	1,02	1 pcs.	MG
R4	Threaded rod	M10	**99865206**	1000	0,50	1 pcs.	MG
R4	Threaded rod	M10	**99867206**	3000	1,50	1 pcs.	MG
R4	Threaded rod	M12	**99868206**	1000	0,73	1 pcs.	MG
R4	Threaded rod	M12	**99869206**	3000	2,19	1 pcs.	MG



Zinc spray						
Zinc spray	400 ml	**99992207**	Matt	0,54	1 pcs.	MG
Zinc spray	400 ml	**99993207**	Gloss	0,54	1 pcs.	MG



Zinc paint						
Zinc paint	250 ml	**99996207**		0,60	1 pcs.	MG
Zinc paint	500 ml	**99997207**		1,15	1 pcs.	MG



	Channel socket						
E	Channel socket	M10/B-21	**98061207**	SW 17	0,074	1 pcs.	MG
E	Channel socket	M10/B-41	**98063207**	SW 17	0,160	1 pcs.	MG

by

NIEDAX GROUP

Gouda Holland B.V.
Grote Esch 80
2841 MJ Moordrecht
Tel.: +31 (0) 182 506 200

info@goudaholland.nl
www.goudaholland.nl